

ZD1 Zoning Diagram

Must be typewritten.

Orient and affix BIS job number label here

Submitted to resolve objections stated in a notice of intent to revoke issued pursuant to rule 101-15.

Yes No

Location Information

House No(s) 655
 Street Name Madison Ave.
 Borough Manhattan
 Block 1375
 Lot 21
 BIN _____

Falsification of any statement is a misdemeanor and is punishable by a fine or imprisonment, or both. It is unlawful to give to a city employee, or for a city employee to accept, any benefit, monetary or otherwise, either as a gratuity for properly performing the job or in exchange for special consideration. Violation is punishable by imprisonment or fine or both. I understand that if I am found after hearing to have knowingly or negligently falsified or allowed to be falsified any certificate, form, signed statement, application, report or certification of the correction of a violation required under the provisions of this code or of a rule of any agency, I may be barred from filing further applications or documents with the Department.

Name (please print)

Maxwell Pau

Signature

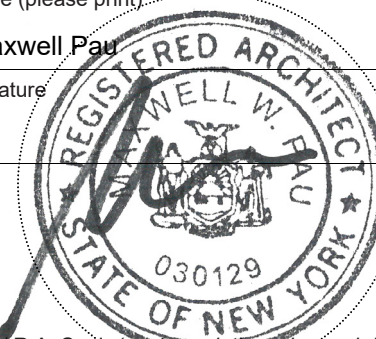

Date

P.E. / R.A. Seal (apply seal, then sign and date over seal)

Internal Use Only

BIS Doc # _____

PLAN EXAMINER SIGN AND DATE

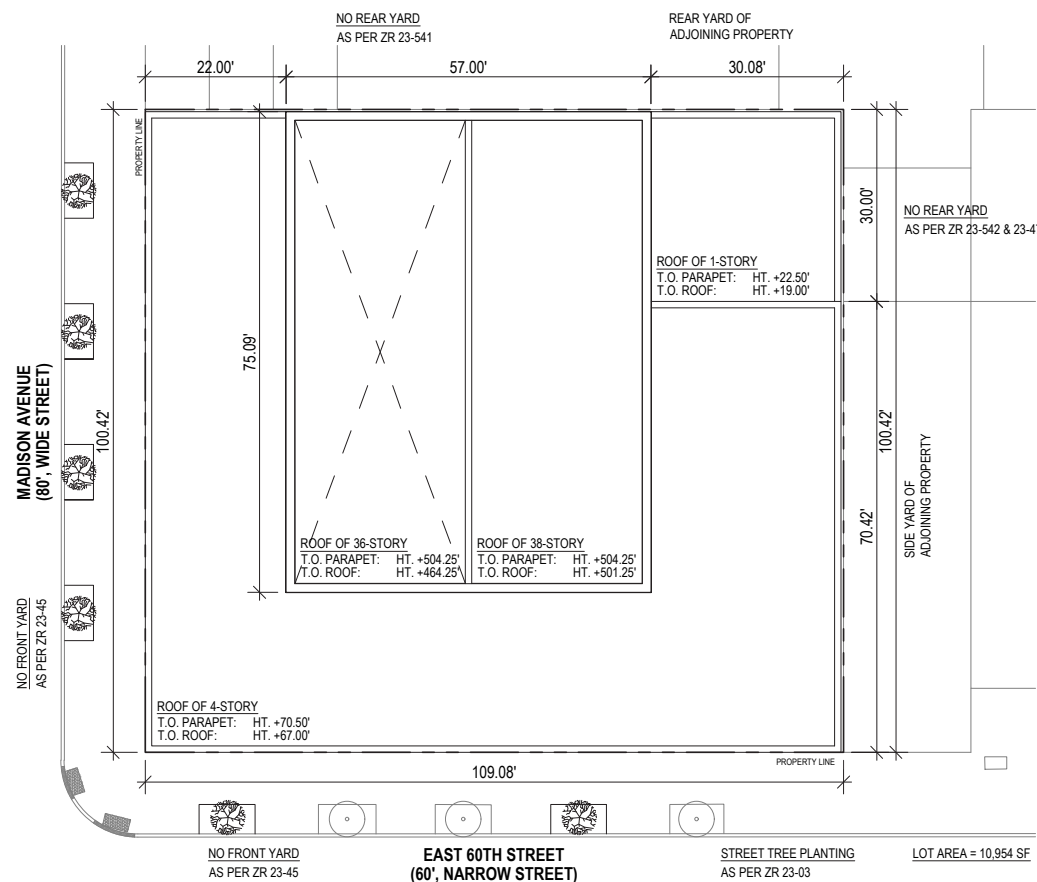

3 ZONING SITE PLAN
ZD1

LEGEND

- PROPOSED BUILDING
- ZONING LOT LINE
- EXISTING TREE
- PROPOSED TREE

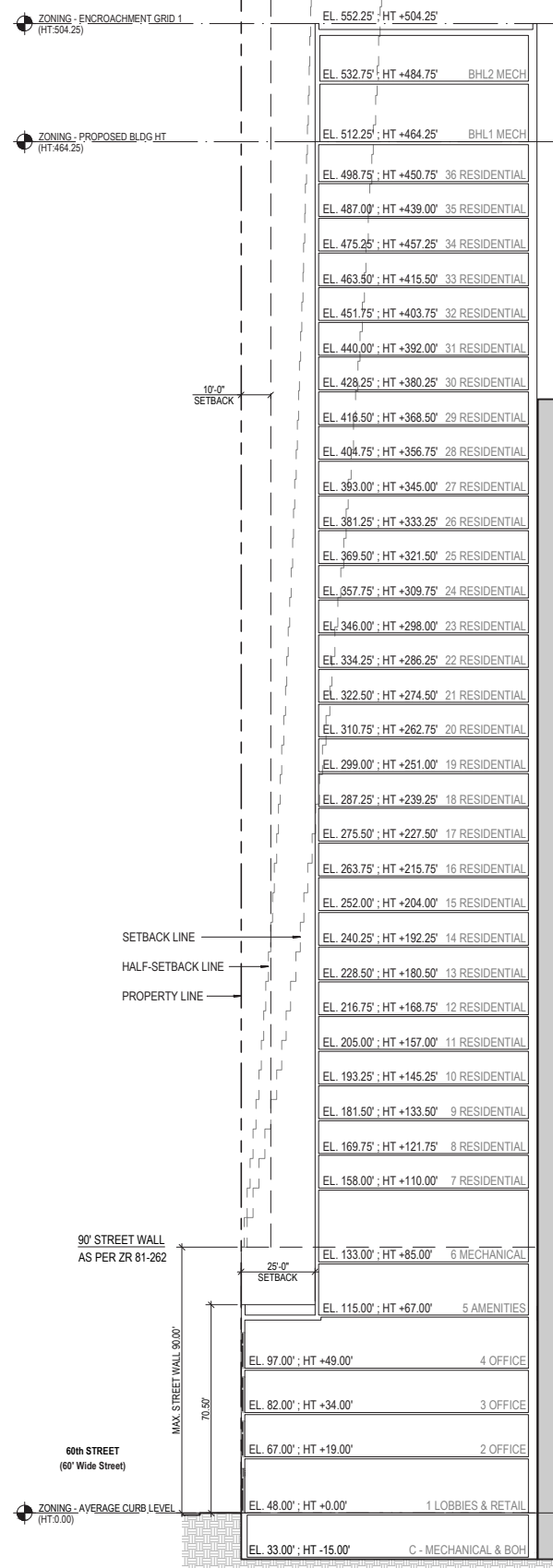

2 ZONING SECTION - 60TH STREET
ZD1

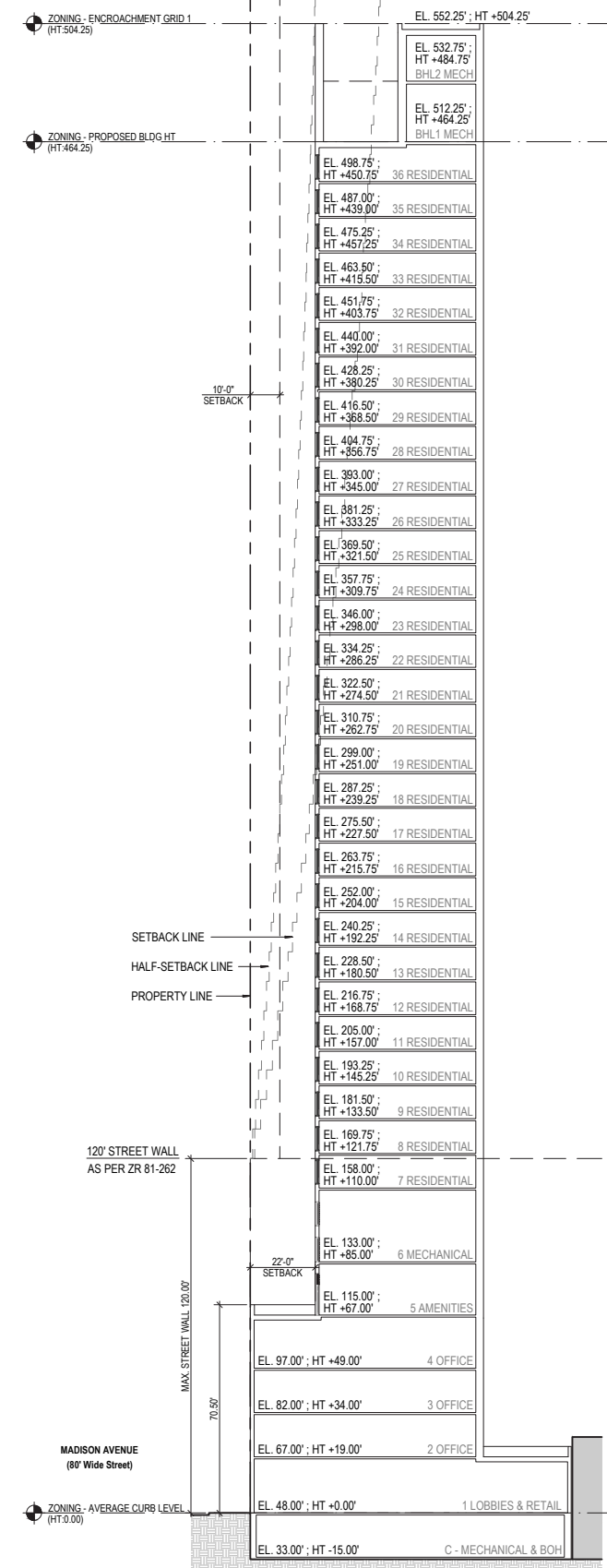

1 ZONING SECTION - MADISON AVENUE
ZD1

