

1 PLOT PLAN
1/32" = 1'-0"



ZD1 Zoning Diagram
Must be typewritten.

Orient and affix BIS job number label here

Submitted to resolve objections stated in a notice of intent to revoke issued pursuant to rule 101-15.
 Yes No

Location Information

House No(s) 148
Street Name BEACH 116TH ST
Borough QUEENS
Block 16188
Lot 28
BIN 4625349

Falsification of any statement is a misdemeanor and is punishable by a fine or imprisonment, or both. It is unlawful to give to a city employee, or for a city employee to accept, any benefit, monetary or otherwise, either as a gratuity for property performing the job or in exchange for special consideration. Violation is punishable by imprisonment or fine or both. I understand that if I am found after hearing to have knowingly or negligently falsified or allowed to be falsified any certificate, form, signed statement, application, report or certification of the correction of a violation required under the provisions of this code or of a rule of any agency, I may be barred from filing further applications or documents with the Department.

Name (please print) KAO-HWA LEE
Signature _____ Date 04.22.2025



P.E. / R.A. Seal (indicate date over seal)

Internal Use Only

BIS Doc # _____

PLAN EXAMINER SIGN AND DATE

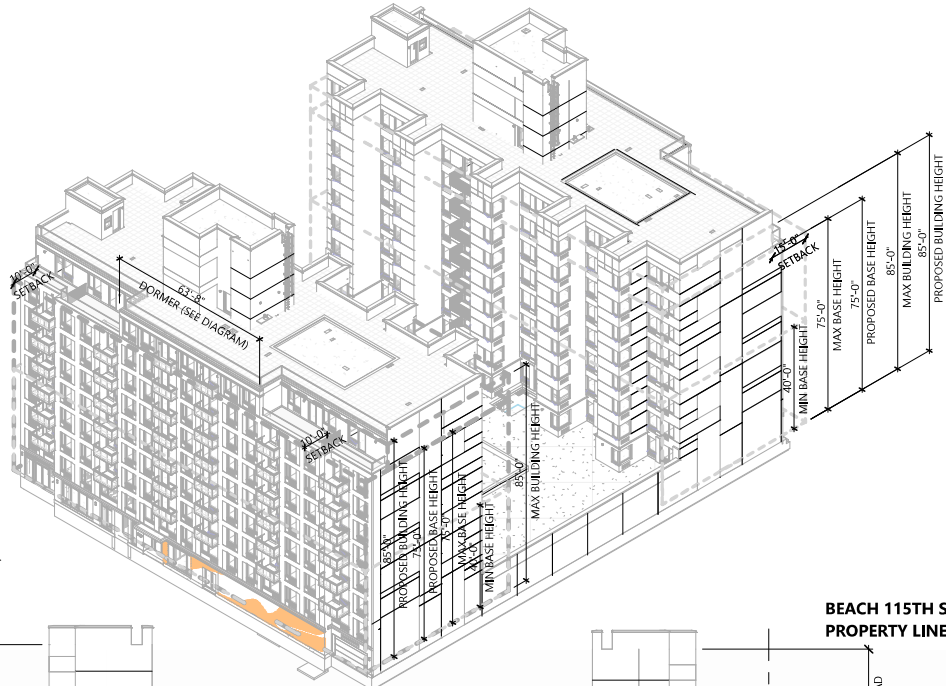

2 3D DIAGRAM

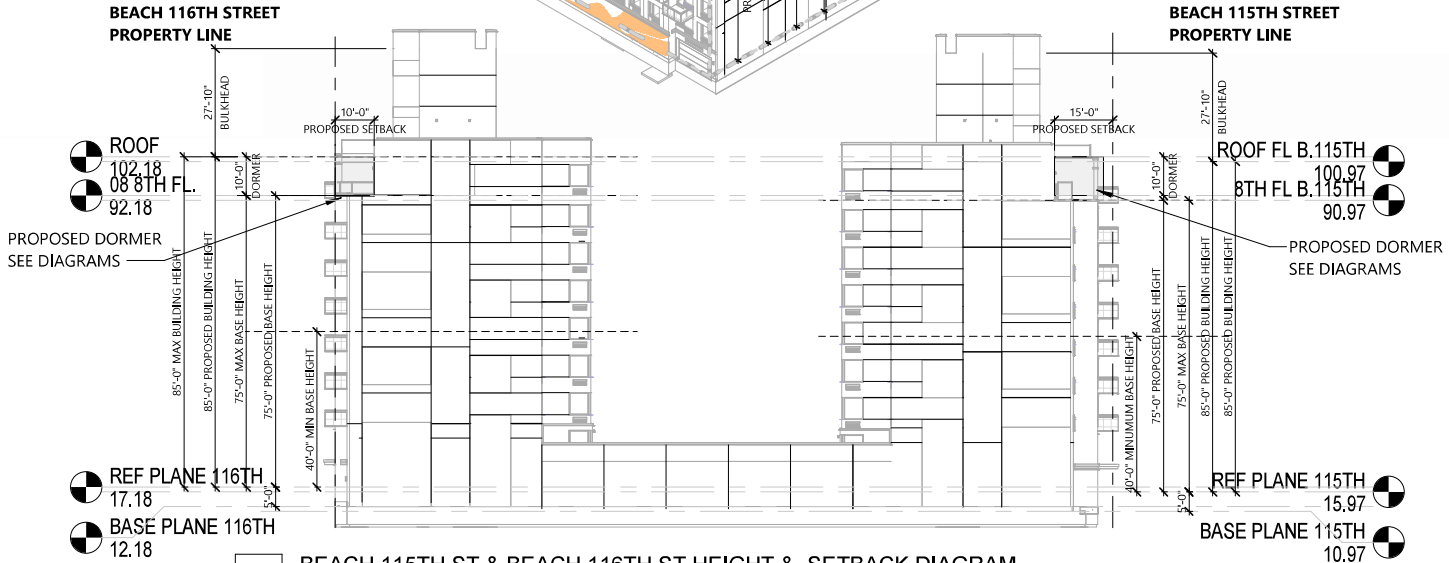

1 BEACH 115TH ST & BEACH 116TH ST HEIGHT & SETBACK DIAGRAM
1/32" = 1'-0"



ZD1 Zoning Diagram
Must be typewritten.

Orient and affix BIS job number label here

Submitted to resolve objections stated in a notice of intent to revoke issued pursuant to rule 101-15.
 Yes No

Location Information

House No(s) 148
Street Name BEACH 116TH ST
Borough QUEENS
Block 16188
Lot 28
BIN 4625349

Falsification of any statement is a misdemeanor and is punishable by a fine or imprisonment, or both. It is unlawful to give to a city employee, or for a city employee to accept, any benefit, monetary or otherwise, either as a gratuity for property performing the job or in exchange for special consideration. Violation is punishable by imprisonment or fine or both. I understand that if I am found after hearing to have knowingly or negligently falsified or allowed to be falsified any certificate, form, signed statement, application, report or certification of the correction of a violation required under the provisions of this code or of a rule of any agency, I may be barred from filing further applications or documents with the Department.

Name (please print) KAO-HWA LEE Date 04.22.2025



P.E. / R.A. Seal (indicate date over seal)

Internal Use Only

BIS Doc # _____

PLAN EXAMINER SIGN AND DATE

