

**SITE PLAN DIAGRAM**

1" = 30'-0"

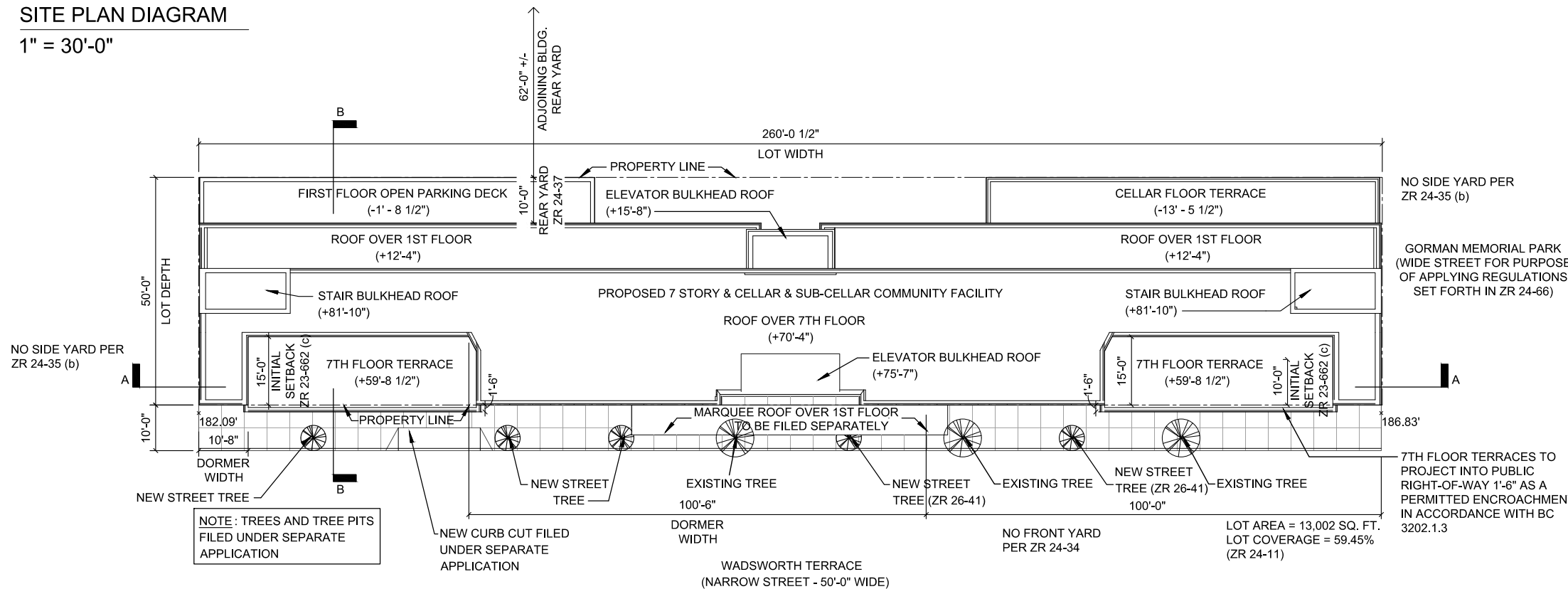

**LEGEND**

R7-2

- PROPOSED BUILDING
- PROPERTY LINE
- EXISTING STREET TREE
- NEW STREET TREE
- PERMITTED OBSTRUCTION
- MAXIMUM BUILDING ENVELOPE LINE



**ZD1 Zoning Diagram**  
Must be typewritten.

Orient and affix BIS job number label here

Submitted to resolve objections stated in a notice of intent to revoke issued pursuant to rule 101-15.  
 Yes  No

**Location Information**

House No(s) \_\_\_\_\_  
 Street Name \_\_\_\_\_  
 Borough \_\_\_\_\_  
 Block \_\_\_\_\_  
 Lot \_\_\_\_\_  
 BIN \_\_\_\_\_

**SECTION DIAGRAMS**

NOT TO SCALE

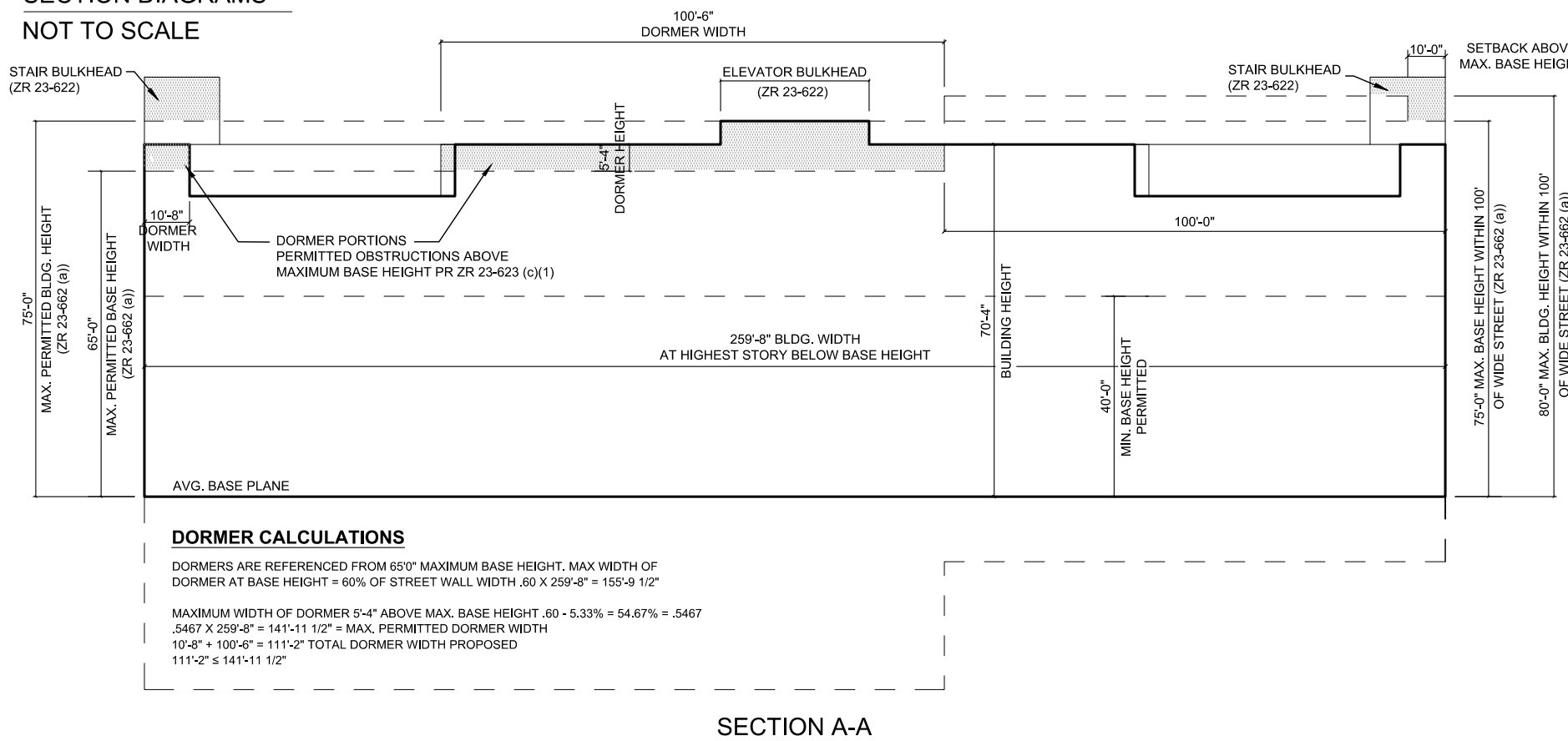

**DORMER CALCULATIONS**

DORMERS ARE REFERENCED FROM 65'-0" MAXIMUM BASE HEIGHT. MAX WIDTH OF DORMER AT BASE HEIGHT = 60% OF STREET WALL WIDTH .60 X 259'-8" = 155'-9 1/2"  
 MAXIMUM WIDTH OF DORMER 5'-4" ABOVE MAX. BASE HEIGHT .60 - 5.33% = 54.67% = .5467  
 .5467 X 259'-8" = 141'-11 1/2" = MAX. PERMITTED DORMER WIDTH  
 10'-8" + 100'-6" = 111'-2" TOTAL DORMER WIDTH PROPOSED  
 111'-2" ≤ 141'-11 1/2"

**SECTION A-A**

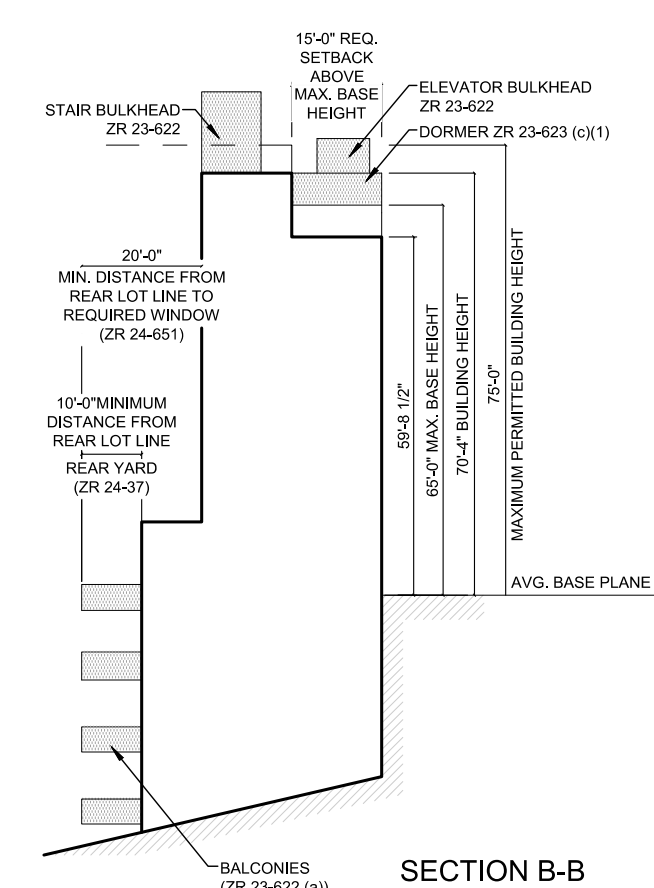

**SECTION B-B**

Falsification of any statement is a misdemeanor and is punishable by a fine or imprisonment, or both. It is unlawful to give to a city employee, or for a city employee to accept, any benefit, monetary or otherwise, either as a gratuity for properly performing the job or in exchange for special consideration. Violation is punishable by imprisonment or fine or both. I understand that if I am found after hearing to have knowingly or negligently falsified or allowed to be falsified any certificate, form, signed statement, application, report or certification of the correction of a violation required under the provisions of this code or of a rule of any agency, I may be barred from filing further applications or documents with the Department.

Name (please print) \_\_\_\_\_

Signature \_\_\_\_\_ Date \_\_\_\_\_

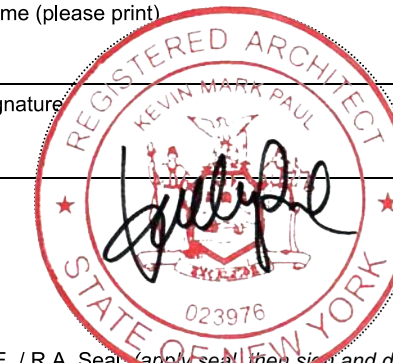

P.E. / R.A. Seal (apply seal, then sign and date over seal)

**Internal Use Only**

BIS Doc # \_\_\_\_\_

PLAN EXAMINER SIGN AND DATE

AXONOMETRIC DIAGRAM  
NOT TO SCALE

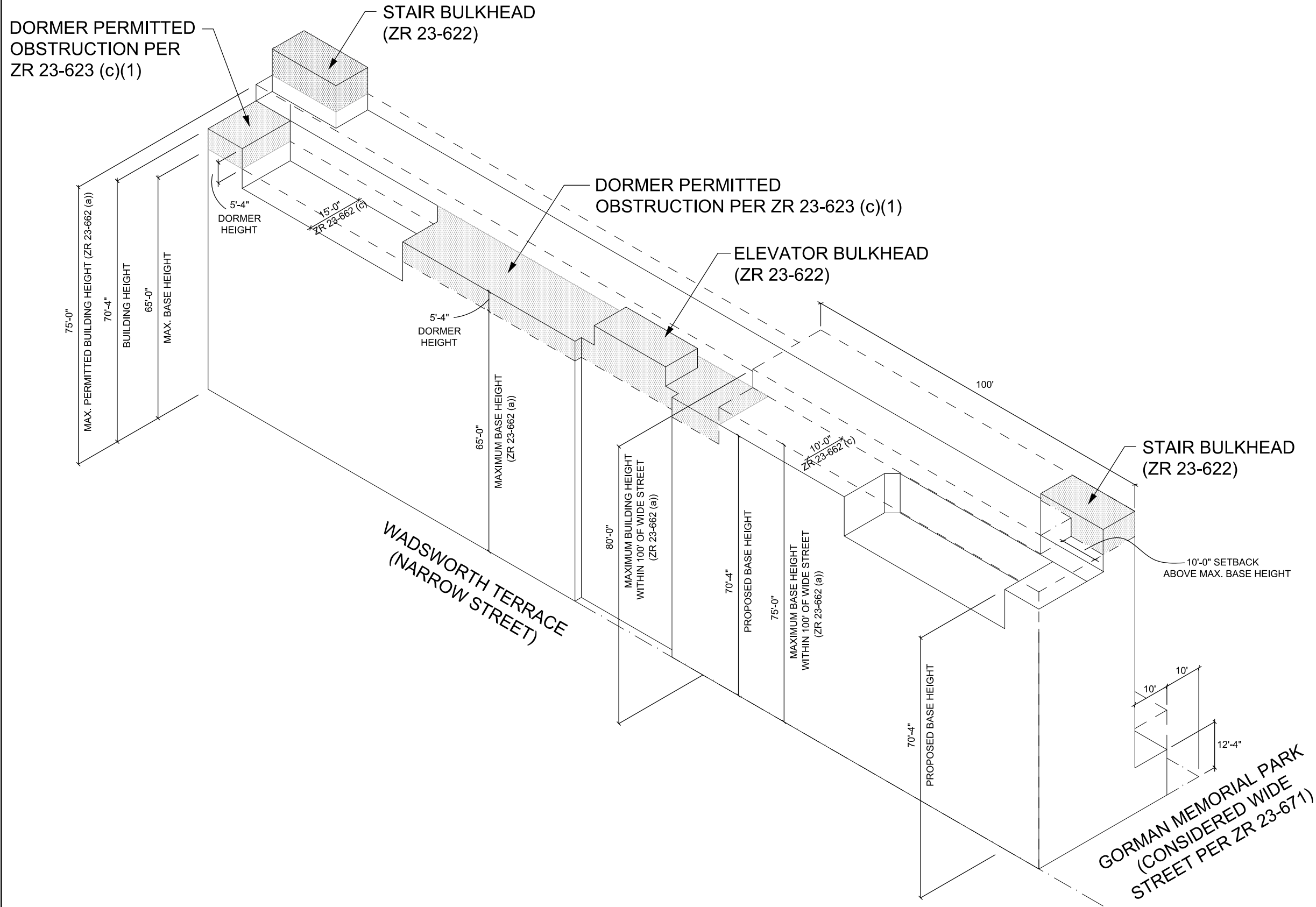

ZD1 Zoning Diagram  
*Must be typewritten.*

Orient and affix BIS job number label here

Submitted to resolve objections stated in a notice of intent to revoke issued pursuant to rule 101-15.  
 Yes  No

Location Information

House No(s) \_\_\_\_\_  
Street Name \_\_\_\_\_  
Borough \_\_\_\_\_  
Block \_\_\_\_\_  
Lot \_\_\_\_\_  
BIN \_\_\_\_\_

Falsification of any statement is a misdemeanor and is punishable by a fine or imprisonment, or both. It is unlawful to give to a city employee, or for a city employee to accept, any benefit, monetary or otherwise, either as a gratuity for properly performing the job or in exchange for special consideration. Violation is punishable by imprisonment or fine or both. I understand that if I am found after hearing to have knowingly or negligently falsified or allowed to be falsified any certificate, form, signed statement, application, report or certification of the correction of a violation required under the provisions of this code or of a rule of any agency, I may be barred from filing further applications or documents with the Department.

Name (please print) \_\_\_\_\_

Signature \_\_\_\_\_ Date \_\_\_\_\_

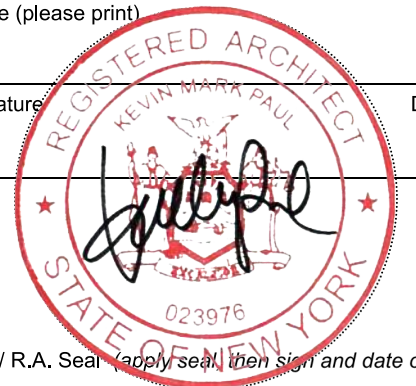

P.E. / R.A. Seal (apply seal, then sign and date over seal)

Internal Use Only

BIS Doc # \_\_\_\_\_

PLAN EXAMINER SIGN AND DATE

