

ZD1 Zoning Diagram
Must be typewritten.

Orient and affix BIS job number label here

NB GC #: M01025480-11

Submitted to resolve objections stated in a notice of intent to revoke issued pursuant to rule 101-15.
 Yes No

Location Information

House No(s) 171
Street Name EAST 86TH ST
Borough MANHATTAN
Block 1515
Lot 33
BIN 1047962

Falsification of any statement is a misdemeanor and is punishable by a fine or imprisonment, or both. It is unlawful to give to a city employee, or for a city employee to accept, any benefit, monetary or otherwise, either as a gratuity for properly performing the job or in exchange for special consideration. Violation is punishable by imprisonment or fine or both. I understand that if I am found after hearing to have knowingly or negligently falsified or allowed to be falsified any certificate, form, signed statement, application, report or certification of the correction of a violation required under the provisions of this code or of a rule of any agency, I may be barred from filing further applications or documents with the Department.

Name (please print)

JEREMIAH ZUIDEMA
Signature _____ Date 01-16-25

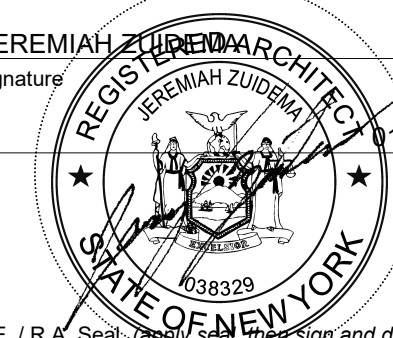

P.E. / R.A. Seal (apply seal, then sign and date over seal)

Internal Use Only

BIS Doc # _____

PLAN EXAMINER SIGN AND DATE

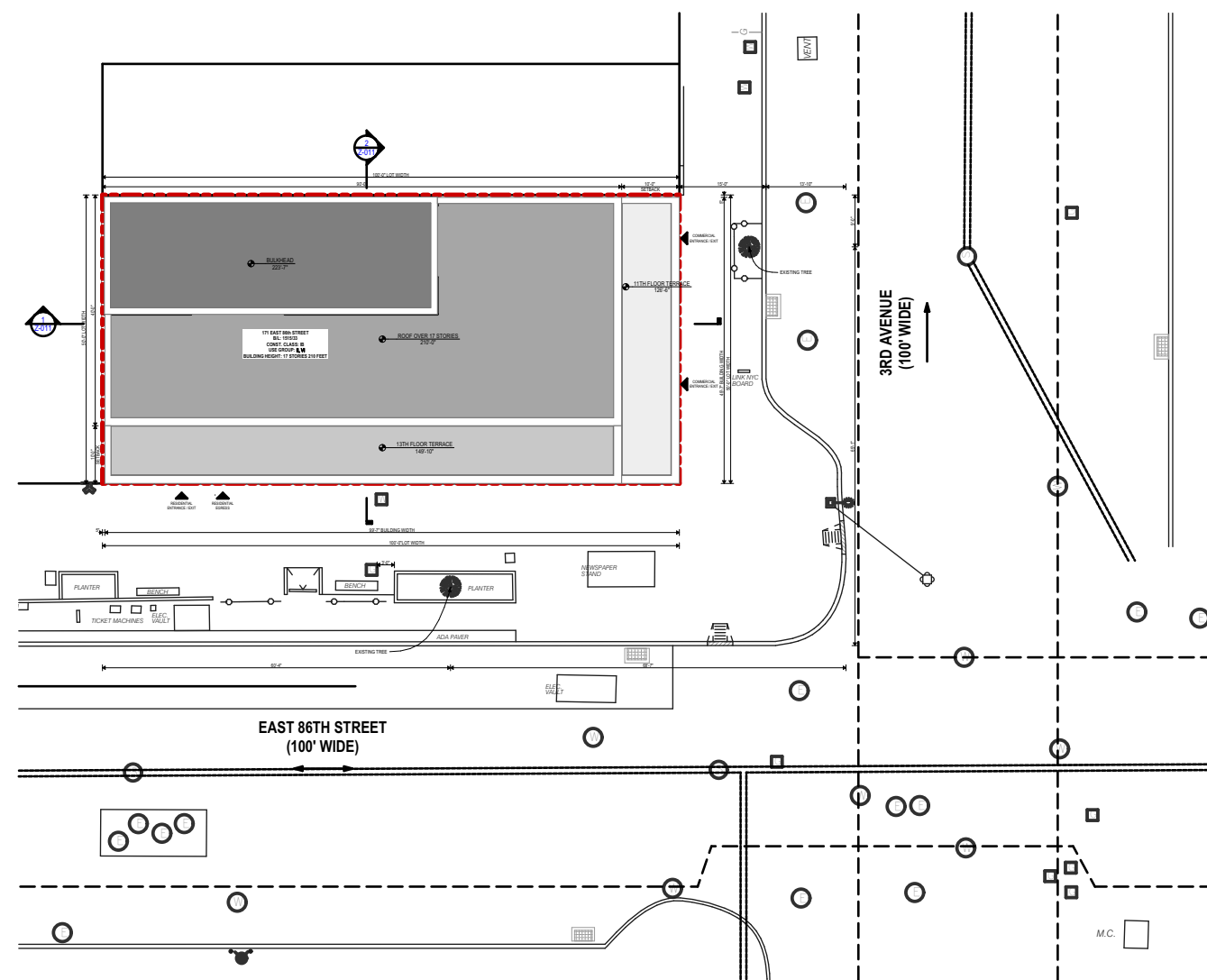

1 PLOT PLAN
SCALE: 1" = 30'

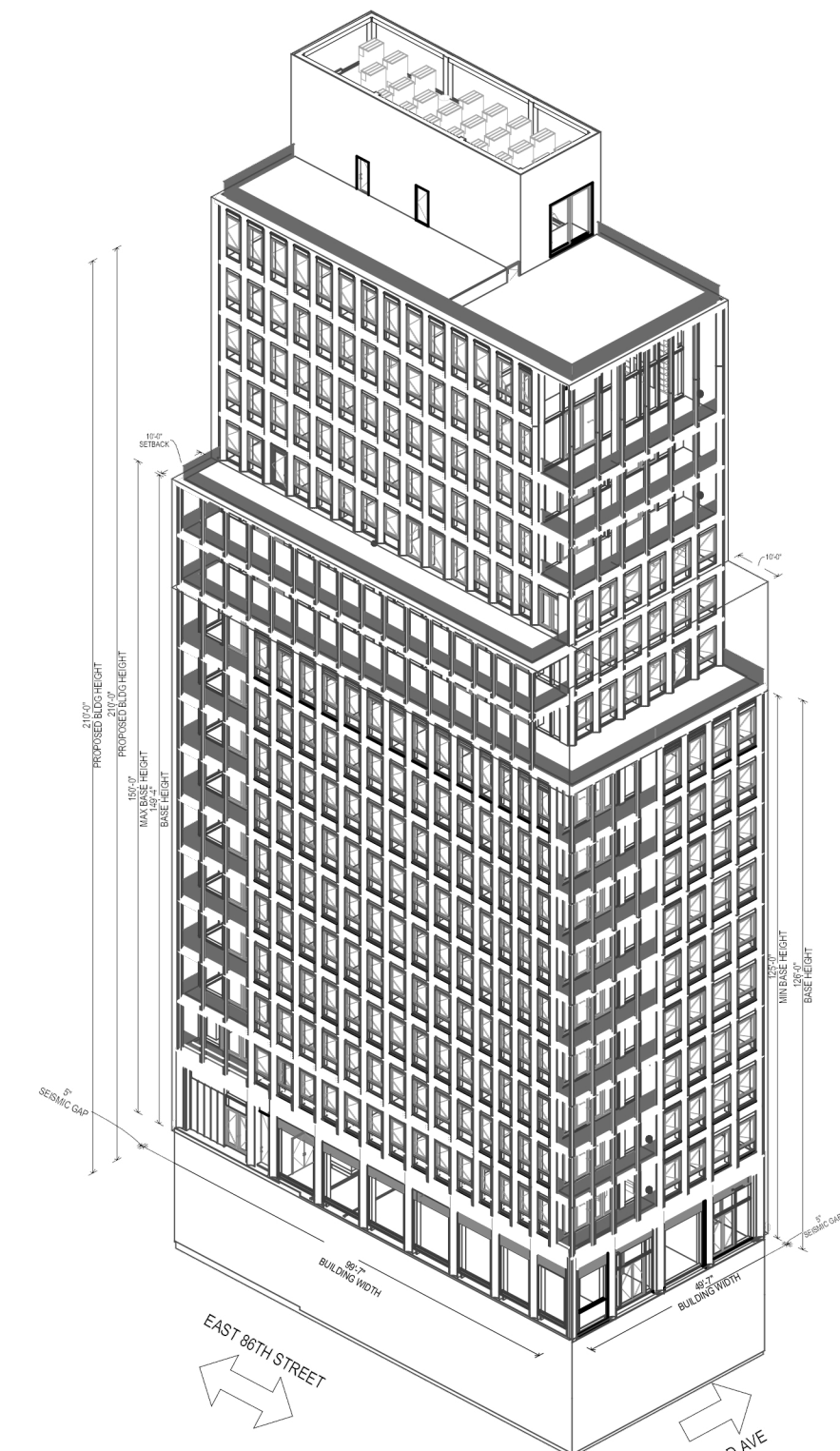
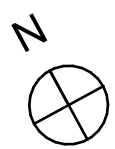

2 ZONING AXON
SCALE: 1" = 40'

ZD1 Zoning Diagram
Must be typewritten.

Orient and affix BIS job number label here

NB GC #: M01025480-11

Submitted to resolve objections stated in a notice of intent to revoke issued pursuant to rule 101-15.
 Yes No

Location Information

House No(s) 171
Street Name EAST 86TH ST
Borough MANHATTAN
Block 1515
Lot 33
BIN 1047962

Falsification of any statement is a misdemeanor and is punishable by a fine or imprisonment, or both. It is unlawful to give to a city employee, or for a city employee to accept, any benefit, monetary or otherwise, either as a gratuity for properly performing the job or in exchange for special consideration. Violation is punishable by imprisonment or fine or both. I understand that if I am found after hearing to have knowingly or negligently falsified or allowed to be falsified any certificate, form, signed statement, application, report or certification of the correction of a violation required under the provisions of this code or of a rule of any agency, I may be barred from filing further applications or documents with the Department.

Name (please print)

JEREMIAH ZUIDEMA ARCHITECT
Signature _____ Date 01-16-25

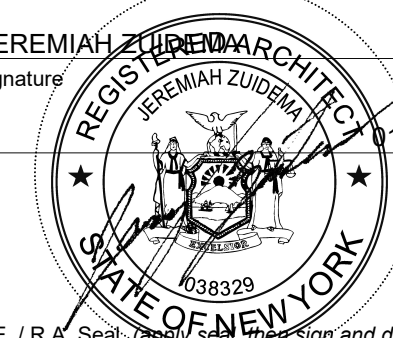

P.E. / R.A. Seal (apply seal, then sign and date over seal)

Internal Use Only

BIS Doc # _____

PLAN EXAMINER SIGN AND DATE

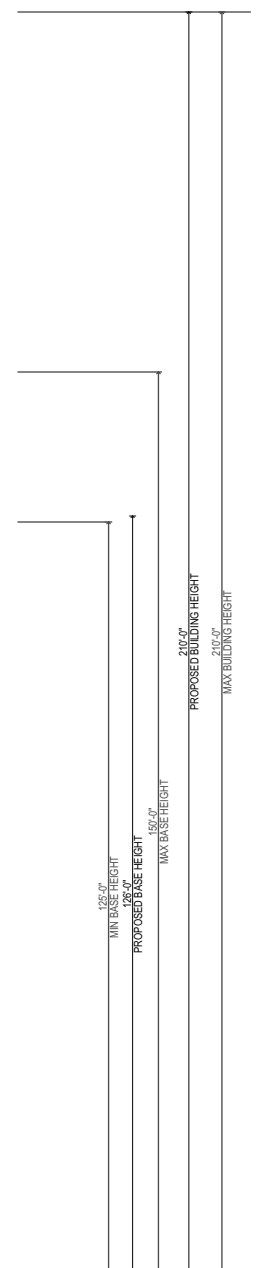
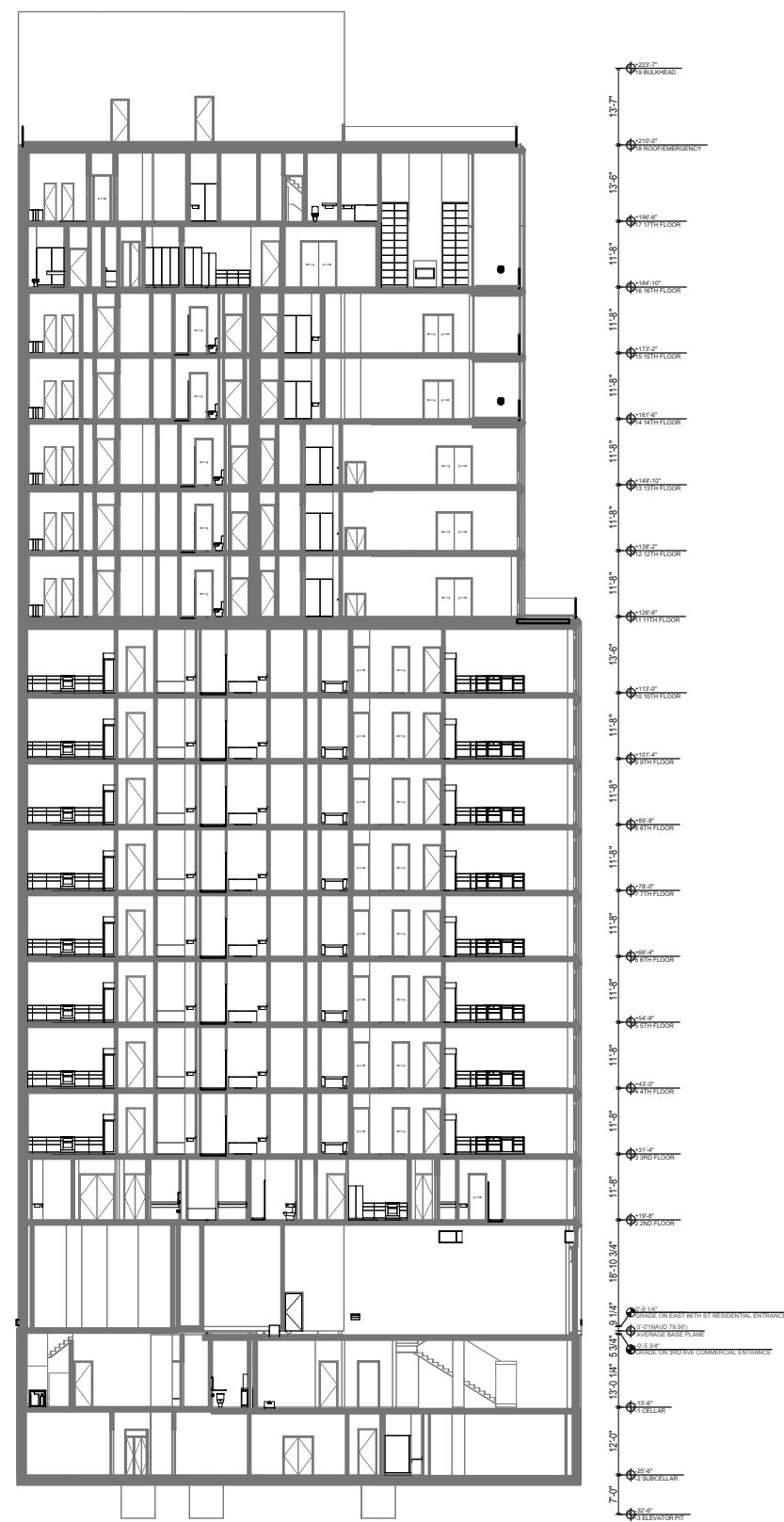

1 SECTION 1
SCALE: 1/32" = 1'-0"

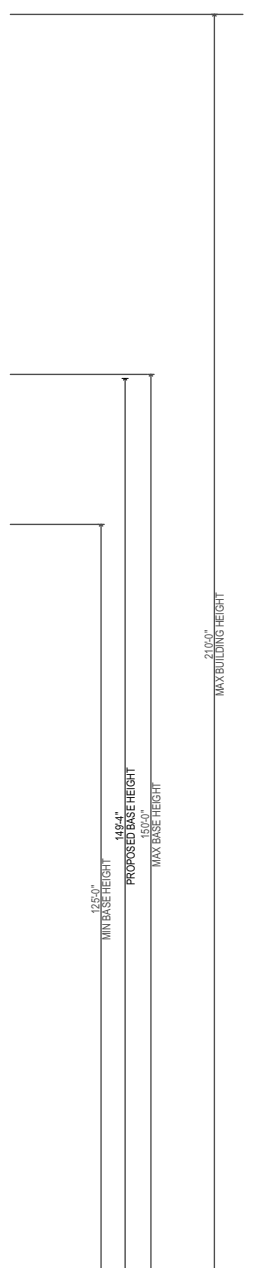
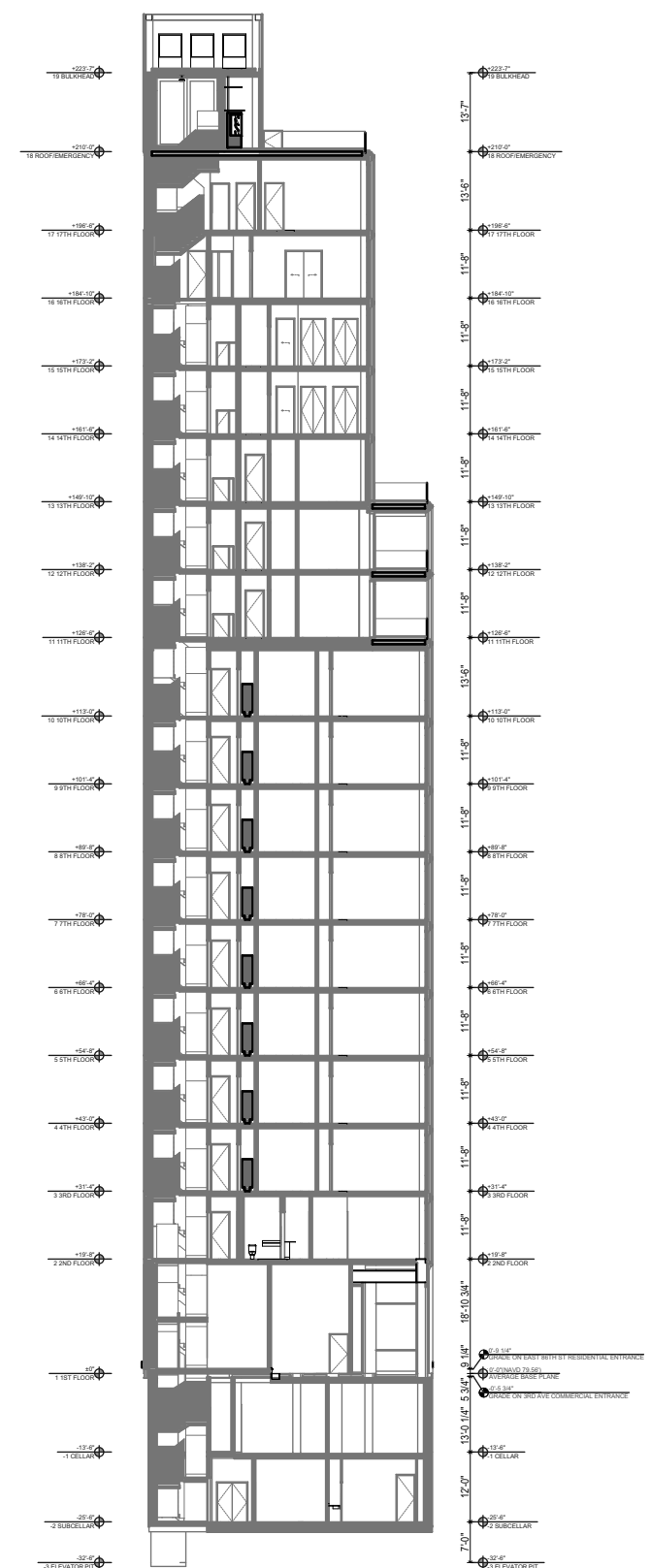

2 SECTION 2
SCALE: 1/32" = 1'-0"

