

Orient and affix BIS job number label here

DOB APP #: B08021996

Submitted to resolve objections stated in a notice of intent to revoke issued pursuant to rule 101-15.
 Yes No

Location Information

House No(s) 890
Street Name ERSKINE STREET

Borough BROOKLYN
Block 04586
Lot 0926
BIN 3429398

Falsification of any statement is a misdemeanor and is punishable by a fine or imprisonment, or both. It is unlawful to give to a city employee, or for a city employee to accept, any benefit, monetary or otherwise, either as a gratuity for properly performing the job or in exchange for special consideration. Violation is punishable by imprisonment or fine or both. I understand that if I am found after hearing to have knowingly or negligently falsified or allowed to be falsified any certificate, form, signed statement, application, report or certification of the correction of a violation required under the provisions of this code or of a rule of any agency, I may be barred from filing further applications or documents with the Department.

Name (please print) _____ Date 10.19.23

Signature ANDREW BERNHEIMER Date _____

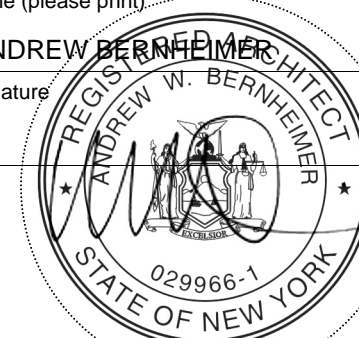

P.E. / R.A. Seal (apply seal, then sign and date over seal)

Internal Use Only

BIS Doc # _____

PLAN EXAMINER SIGN AND DATE

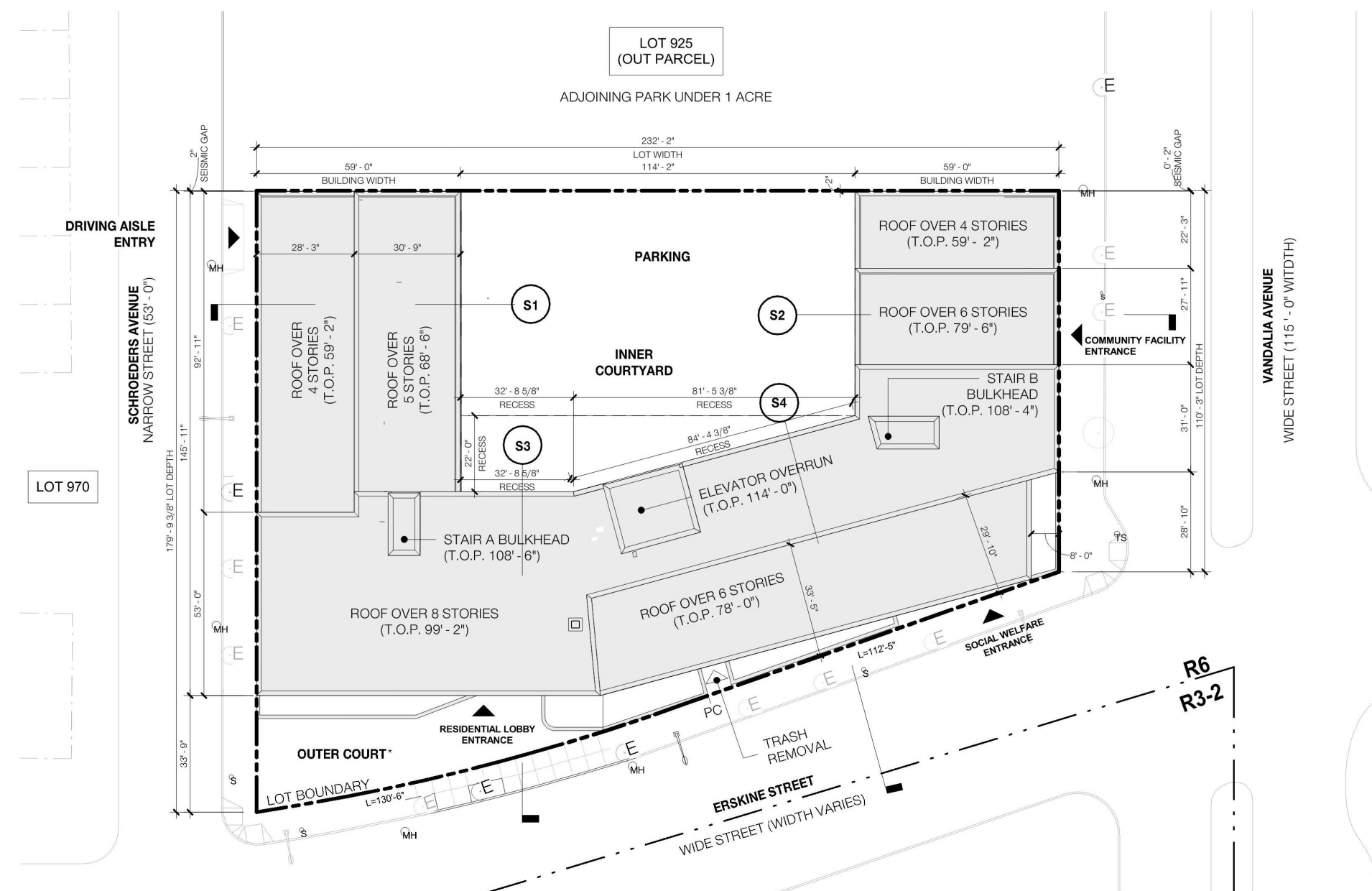

*ZR 23-842b WIDE OUTER COURTS: IF AN OUTER COURT IS 30' OR MORE IN WIDTH, AN OUTER COURT MAY EXTEND TO ANY DEPTH

1 ZONING PLOT PLAN
1" = 30'-0"

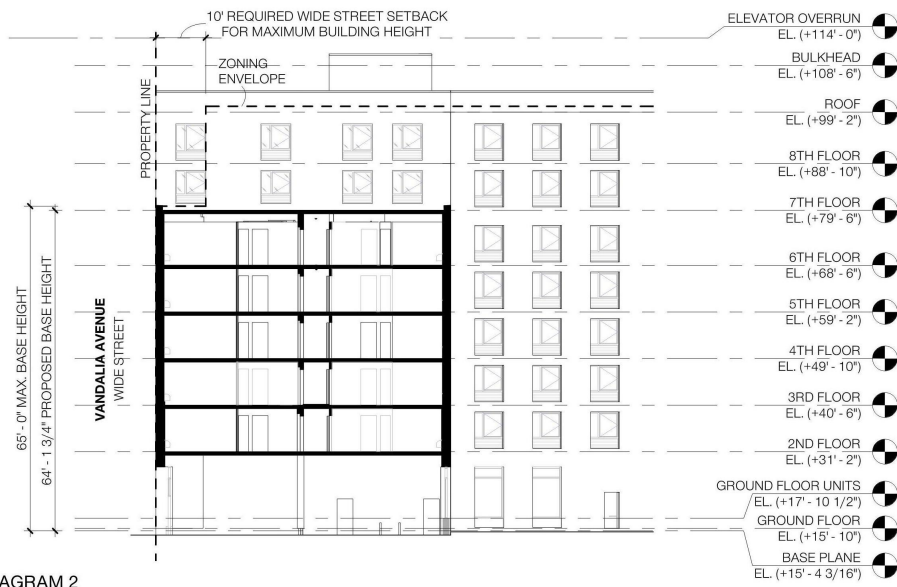

2 ZONING SECTION DIAGRAM 2
1" = 40'-0"

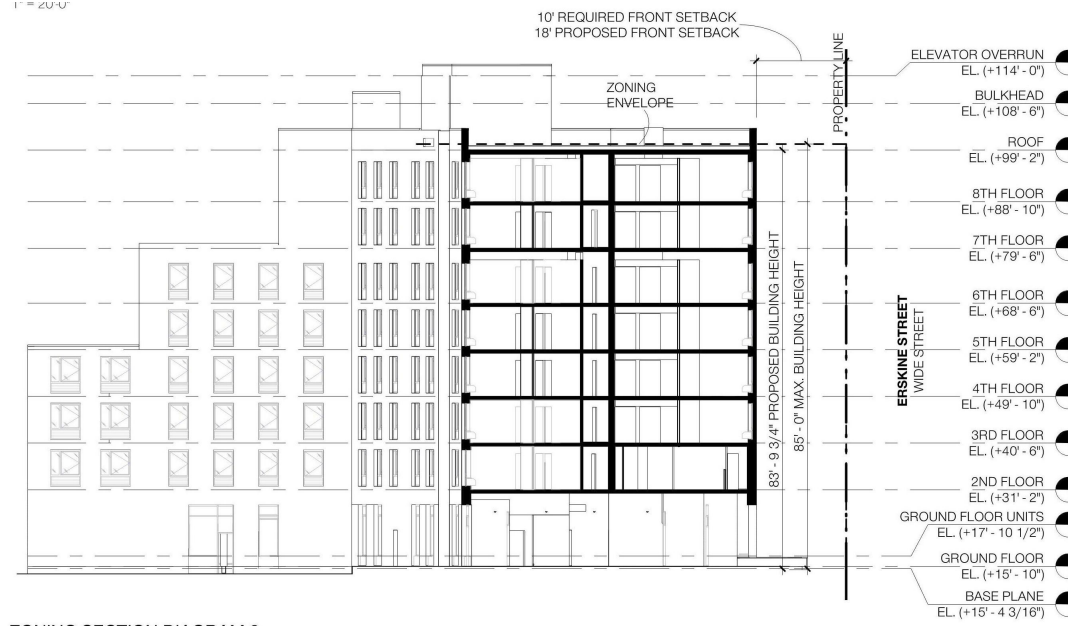

3 ZONING SECTION DIAGRAM 3
1" = 40'-0"

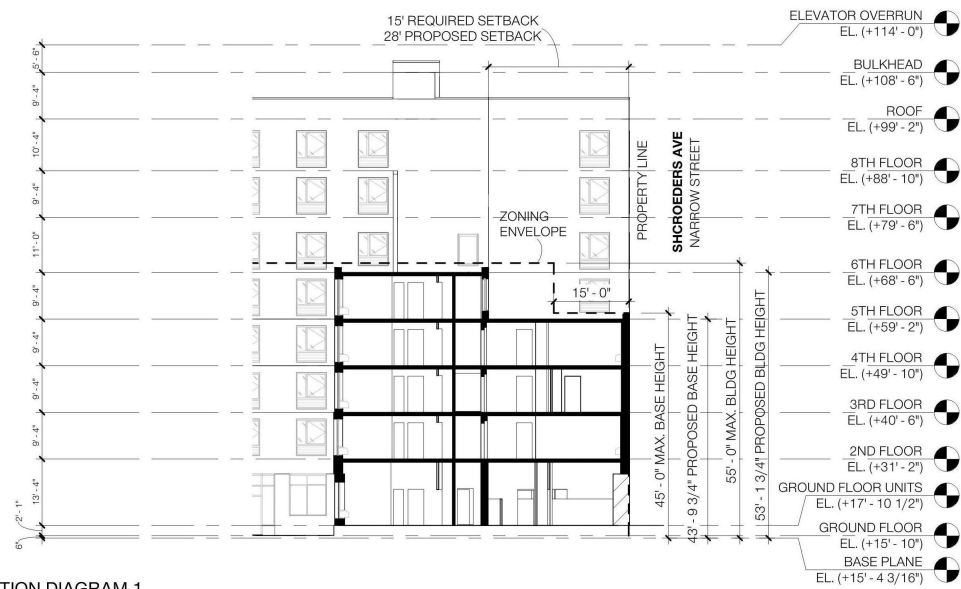

1 ZONING SECTION DIAGRAM 1
1" = 40'-0"

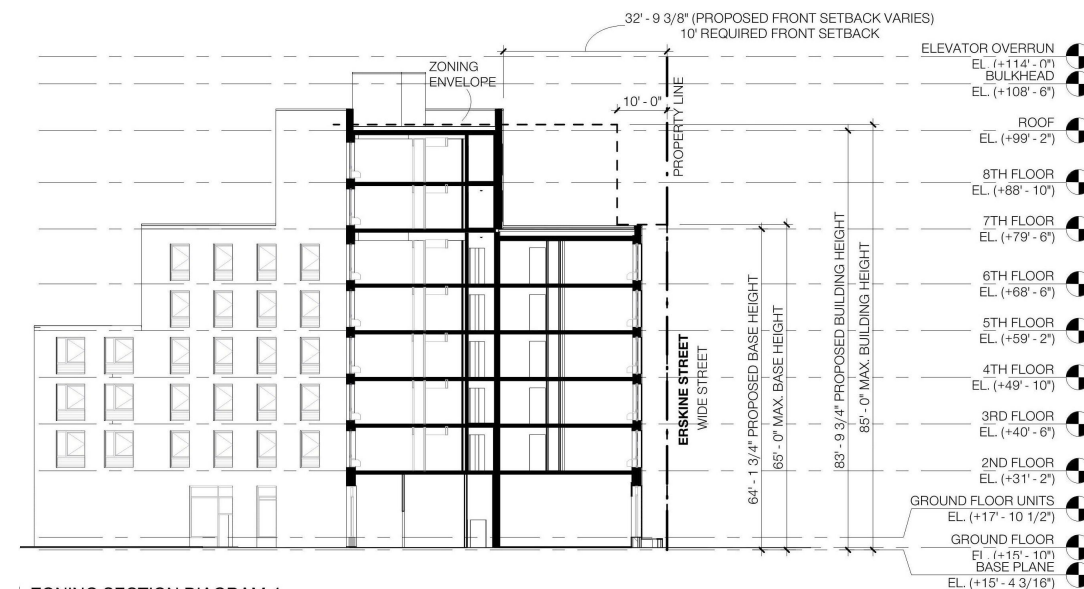

4 ZONING SECTION DIAGRAM 4
1" = 40'-0"



ZD1 Zoning Diagram
Must be typewritten.

Orient and affix BIS job number label here

DOB APP #: B08021996

Submitted to resolve objections stated in a notice of intent to revoke issued pursuant to rule 101-15.
 Yes No

Location Information

House No(s) 890
Street Name ERSKINE STREET
Borough BROOKLYN
Block 04586
Lot 0926
BIN 3429398

Falsification of any statement is a misdemeanor and is punishable by a fine or imprisonment, or both. It is unlawful to give to a city employee, or for a city employee to accept, any benefit, monetary or otherwise, either as a gratuity for properly performing the job or in exchange for special consideration. Violation is punishable by imprisonment or fine or both. I understand that if I am found after hearing to have knowingly or negligently falsified or allowed to be falsified any certificate, form, signed statement, application, report or certification of the correction of a violation required under the provisions of this code or of a rule of any agency, I may be barred from filing further applications or documents with the Department.

Name (please print) 10.19.23

Signature ANDREW W. BERNHEIMER Date



P.E. / R.A. Seal (apply seal, then sign and date over seal)

Internal Use Only

BIS Doc #

PLAN EXAMINER SIGN AND DATE

ZD1 Zoning Diagram
Must be typewritten.

Orient and affix BIS job number label here
DOB APP #: B08021996

Submitted to resolve objections stated in a notice of intent to revoke issued pursuant to rule 101-15.
 Yes No

Location Information

House No(s) 890
Street Name ERSKINE STREET
Borough BROOKLYN
Block 04586
Lot 0926
BIN 3429398

Falsification of any statement is a misdemeanor and is punishable by a fine or imprisonment, or both. It is unlawful to give to a city employee, or for a city employee to accept, any benefit, monetary or otherwise, either as a gratuity for properly performing the job or in exchange for special consideration. Violation is punishable by imprisonment or fine or both. I understand that if I am found after hearing to have knowingly or negligently falsified or allowed to be falsified any certificate, form, signed statement, application, report or certification of the correction of a violation required under the provisions of this code or of a rule of any agency, I may be barred from filing further applications or documents with the Department.

Name (please print) _____ Date 10.19.23

Signature ANDREW BERNHEIMER Date _____

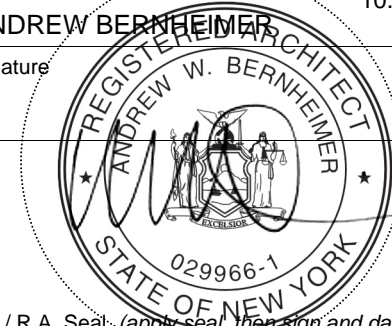

P.E. / R.A. Seal (apply seal, then sign and date over seal)

Internal Use Only

BIS Doc # _____

PLAN EXAMINER SIGN AND DATE

