

ISOMETRIC DIAGRAM:
NTS

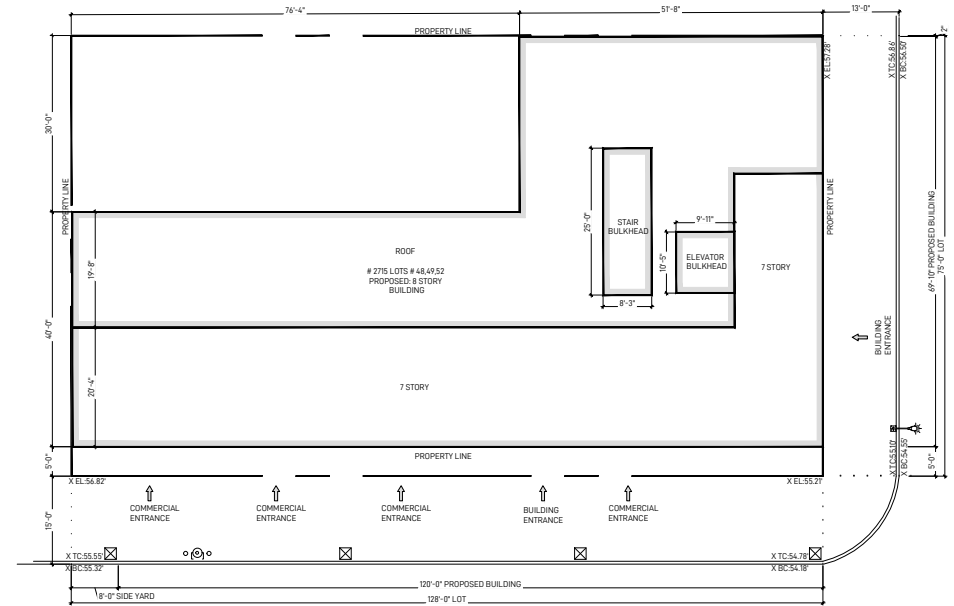

SITE PLAN:
NTS

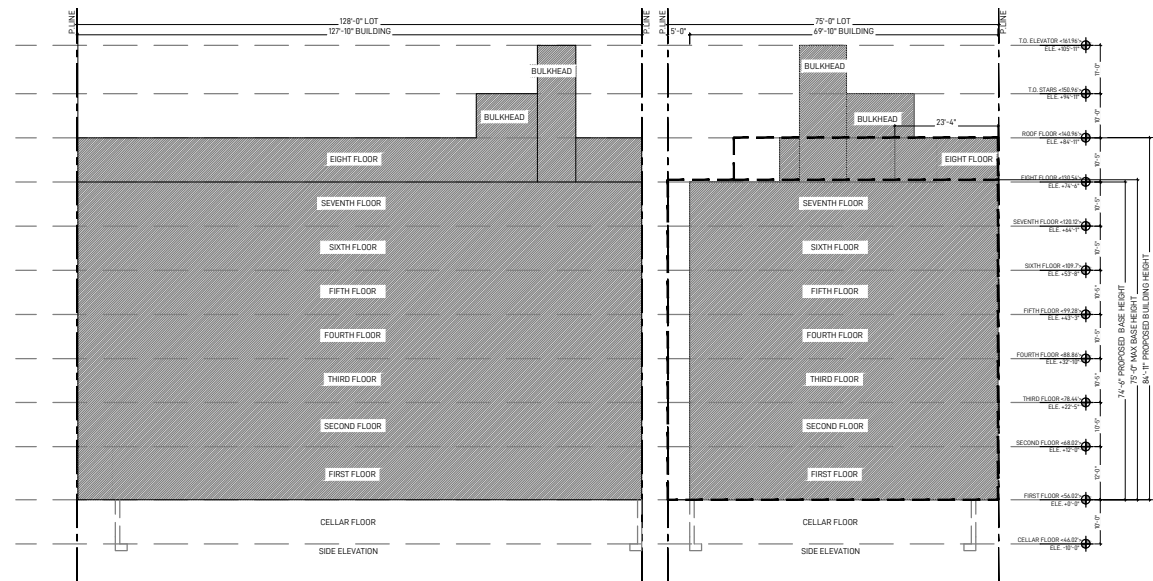

SECTION DIAGRAM:
NTS

FRONT VIEW:
NTS

	FLOOR AREA TABLE					TOTAL GROSS	TOTAL NET
	CELLAR FLOOR	1ST FLOOR	2ND FLOOR	3RD FLOOR	4TH FLOOR		
CELLAR FLOOR	5,688.58 SQ. FT.	5,688.58 SQ. FT.	0.00 SQ. FT.	5,688.58 SQ. FT.	0.00 SQ. FT.	5,688.58 SQ. FT.	0.00 SQ. FT.
1ST FLOOR	2,698.36 SQ. FT.	2,994.74 SQ. FT.	1,339.83 SQ. FT.	1,654.92 SQ. FT.	5,693.10 SQ. FT.	4,353.28 SQ. FT.	
2ND FLOOR	0.00	6,654.72 SQ. FT.	501.18 SQ. FT.	6,153.54 SQ. FT.	6,654.72 SQ. FT.	6,153.54 SQ. FT.	
3RD FLOOR	0.00	6,654.72 SQ. FT.	501.18 SQ. FT.	6,153.54 SQ. FT.	6,654.72 SQ. FT.	6,153.54 SQ. FT.	
4TH FLOOR	0.00	6,654.72 SQ. FT.	501.18 SQ. FT.	6,153.54 SQ. FT.	6,654.72 SQ. FT.	6,153.54 SQ. FT.	
5TH FLOOR	0.00	6,654.72 SQ. FT.	501.18 SQ. FT.	6,153.54 SQ. FT.	6,654.72 SQ. FT.	6,153.54 SQ. FT.	
6TH FLOOR	0.00	6,654.72 SQ. FT.	501.18 SQ. FT.	6,153.54 SQ. FT.	6,654.72 SQ. FT.	6,153.54 SQ. FT.	
7TH FLOOR	0.00	6,654.72 SQ. FT.	501.18 SQ. FT.	6,153.54 SQ. FT.	6,654.72 SQ. FT.	6,153.54 SQ. FT.	
8TH FLOOR	0.00	3,660.76 SQ. FT.	779.09 SQ. FT.	2,881.67 SQ. FT.	3,660.76 SQ. FT.	2,881.67 SQ. FT.	
BULKHEAD	0.00	309.55 SQ. FT.	309.55 SQ. FT.	0.00 SQ. FT.	309.55 SQ. FT.	0.00 SQ. FT.	
TOTAL	2,698.36 SQ. FT.	52,581.97 SQ. FT.	11,124.13 SQ. FT.	41,457.84 SQ. FT.	55,280.33 SQ. FT.	44,156.20 SQ. FT.	

ZONING ANALYSIS :		
ITEM	PERMITTED / REQUIRED	PROPOSED
28-21-10	PORTION OF BUILDING USES FOR RESIDENTIAL ARE SUBJECT TO BULK REGULATIONS OF ARTICLE 3 CHAPTER 3 (PORTION OF COMMUNITY FACILITY ARE SUBJECT TO ARTICLE 3 CHAPTER 3).	SEE GROUP 2A
28-21-11	USE PERMITTED	SEE GROUP 2A
28-21-12	USE PERMITTED	SEE GROUP 2A
28-21-13	MAX. FLOOR AREA PER LOT	4.4 X 100,000 SQ. FT. = 440,000 SQ. FT.
28-21-14	MAX. FLOOR AREA PER LOT	4.4 X 100,000 SQ. FT. = 440,000 SQ. FT.
28-21-15	MAX. FLOOR AREA PER LOT	4.4 X 100,000 SQ. FT. = 440,000 SQ. FT.
28-21-16	MAX. FLOOR AREA PER LOT	4.4 X 100,000 SQ. FT. = 440,000 SQ. FT.
28-21-17	MAX. FLOOR AREA PER LOT	4.4 X 100,000 SQ. FT. = 440,000 SQ. FT.
28-21-18	MAX. FLOOR AREA PER LOT	4.4 X 100,000 SQ. FT. = 440,000 SQ. FT.
28-21-19	MAX. FLOOR AREA PER LOT	4.4 X 100,000 SQ. FT. = 440,000 SQ. FT.
28-21-20	MAX. FLOOR AREA PER LOT	4.4 X 100,000 SQ. FT. = 440,000 SQ. FT.
28-21-21	MAX. FLOOR AREA PER LOT	4.4 X 100,000 SQ. FT. = 440,000 SQ. FT.
28-21-22	MAX. FLOOR AREA PER LOT	4.4 X 100,000 SQ. FT. = 440,000 SQ. FT.
28-21-23	MAX. FLOOR AREA PER LOT	4.4 X 100,000 SQ. FT. = 440,000 SQ. FT.
28-21-24	MAX. FLOOR AREA PER LOT	4.4 X 100,000 SQ. FT. = 440,000 SQ. FT.
28-21-25	MAX. FLOOR AREA PER LOT	4.4 X 100,000 SQ. FT. = 440,000 SQ. FT.
28-21-26	MAX. FLOOR AREA PER LOT	4.4 X 100,000 SQ. FT. = 440,000 SQ. FT.
28-21-27	MAX. FLOOR AREA PER LOT	4.4 X 100,000 SQ. FT. = 440,000 SQ. FT.
28-21-28	MAX. FLOOR AREA PER LOT	4.4 X 100,000 SQ. FT. = 440,000 SQ. FT.
28-21-29	MAX. FLOOR AREA PER LOT	4.4 X 100,000 SQ. FT. = 440,000 SQ. FT.
28-21-30	MAX. FLOOR AREA PER LOT	4.4 X 100,000 SQ. FT. = 440,000 SQ. FT.
28-21-31	MAX. FLOOR AREA PER LOT	4.4 X 100,000 SQ. FT. = 440,000 SQ. FT.
28-21-32	MAX. FLOOR AREA PER LOT	4.4 X 100,000 SQ. FT. = 440,000 SQ. FT.
28-21-33	MAX. FLOOR AREA PER LOT	4.4 X 100,000 SQ. FT. = 440,000 SQ. FT.
28-21-34	MAX. FLOOR AREA PER LOT	4.4 X 100,000 SQ. FT. = 440,000 SQ. FT.
28-21-35	MAX. FLOOR AREA PER LOT	4.4 X 100,000 SQ. FT. = 440,000 SQ. FT.
28-21-36	MAX. FLOOR AREA PER LOT	4.4 X 100,000 SQ. FT. = 440,000 SQ. FT.
28-21-37	MAX. FLOOR AREA PER LOT	4.4 X 100,000 SQ. FT. = 440,000 SQ. FT.
28-21-38	MAX. FLOOR AREA PER LOT	4.4 X 100,000 SQ. FT. = 440,000 SQ. FT.
28-21-39	MAX. FLOOR AREA PER LOT	4.4 X 100,000 SQ. FT. = 440,000 SQ. FT.
28-21-40	MAX. FLOOR AREA PER LOT	4.4 X 100,000 SQ. FT. = 440,000 SQ. FT.
28-21-41	MAX. FLOOR AREA PER LOT	4.4 X 100,000 SQ. FT. = 440,000 SQ. FT.
28-21-42	MAX. FLOOR AREA PER LOT	4.4 X 100,000 SQ. FT. = 440,000 SQ. FT.
28-21-43	MAX. FLOOR AREA PER LOT	4.4 X 100,000 SQ. FT. = 440,000 SQ. FT.
28-21-44	MAX. FLOOR AREA PER LOT	4.4 X 100,000 SQ. FT. = 440,000 SQ. FT.
28-21-45	MAX. FLOOR AREA PER LOT	4.4 X 100,000 SQ. FT. = 440,000 SQ. FT.
28-21-46	MAX. FLOOR AREA PER LOT	4.4 X 100,000 SQ. FT. = 440,000 SQ. FT.
28-21-47	MAX. FLOOR AREA PER LOT	4.4 X 100,000 SQ. FT. = 440,000 SQ. FT.
28-21-48	MAX. FLOOR AREA PER LOT	4.4 X 100,000 SQ. FT. = 440,000 SQ. FT.
28-21-49	MAX. FLOOR AREA PER LOT	4.4 X 100,000 SQ. FT. = 440,000 SQ. FT.
28-21-50	MAX. FLOOR AREA PER LOT	4.4 X 100,000 SQ. FT. = 440,000 SQ. FT.
28-21-51	MAX. FLOOR AREA PER LOT	4.4 X 100,000 SQ. FT. = 440,000 SQ. FT.
28-21-52	MAX. FLOOR AREA PER LOT	4.4 X 100,000 SQ. FT. = 440,000 SQ. FT.
28-21-53	MAX. FLOOR AREA PER LOT	4.4 X 100,000 SQ. FT. = 440,000 SQ. FT.
28-21-54	MAX. FLOOR AREA PER LOT	4.4 X 100,000 SQ. FT. = 440,000 SQ. FT.
28-21-55	MAX. FLOOR AREA PER LOT	4.4 X 100,000 SQ. FT. = 440,000 SQ. FT.
28-21-56	MAX. FLOOR AREA PER LOT	4.4 X 100,000 SQ. FT. = 440,000 SQ. FT.
28-21-57	MAX. FLOOR AREA PER LOT	4.4 X 100,000 SQ. FT. = 440,000 SQ. FT.
28-21-58	MAX. FLOOR AREA PER LOT	4.4 X 100,000 SQ. FT. = 440,000 SQ. FT.
28-21-59	MAX. FLOOR AREA PER LOT	4.4 X 100,000 SQ. FT. = 440,000 SQ. FT.
28-21-60	MAX. FLOOR AREA PER LOT	4.4 X 100,000 SQ. FT. = 440,000 SQ. FT.
28-21-61	MAX. FLOOR AREA PER LOT	4.4 X 100,000 SQ. FT. = 440,000 SQ. FT.
28-21-62	MAX. FLOOR AREA PER LOT	4.4 X 100,000 SQ. FT. = 440,000 SQ. FT.
28-21-63	MAX. FLOOR AREA PER LOT	4.4 X 100,000 SQ. FT. = 440,000 SQ. FT.
28-21-64	MAX. FLOOR AREA PER LOT	4.4 X 100,000 SQ. FT. = 440,000 SQ. FT.
28-21-65	MAX. FLOOR AREA PER LOT	4.4 X 100,000 SQ. FT. = 440,000 SQ. FT.
28-21-66	MAX. FLOOR AREA PER LOT	4.4 X 100,000 SQ. FT. = 440,000 SQ. FT.
28-21-67	MAX. FLOOR AREA PER LOT	4.4 X 100,000 SQ. FT. = 440,000 SQ. FT.
28-21-68	MAX. FLOOR AREA PER LOT	4.4 X 100,000 SQ. FT. = 440,000 SQ. FT.
28-21-69	MAX. FLOOR AREA PER LOT	4.4 X 100,000 SQ. FT. = 440,000 SQ. FT.
28-21-70	MAX. FLOOR AREA PER LOT	4.4 X 100,000 SQ. FT. = 440,000 SQ. FT.
28-21-71	MAX. FLOOR AREA PER LOT	4.4 X 100,000 SQ. FT. = 440,000 SQ. FT.
28-21-72	MAX. FLOOR AREA PER LOT	4.4 X 100,000 SQ. FT. = 440,000 SQ. FT.
28-21-73	MAX. FLOOR AREA PER LOT	4.4 X 100,000 SQ. FT. = 440,000 SQ. FT.
28-21-74	MAX. FLOOR AREA PER LOT	4.4 X 100,000 SQ. FT. = 440,000 SQ. FT.
28-21-75	MAX. FLOOR AREA PER LOT	4.4 X 100,000 SQ. FT. = 440,000 SQ. FT.
28-21-76	MAX. FLOOR AREA PER LOT	4.4 X 100,000 SQ. FT. = 440,000 SQ. FT.
28-21-77	MAX. FLOOR AREA PER LOT	4.4 X 100,000 SQ. FT. = 440,000 SQ. FT.
28-21-78	MAX. FLOOR AREA PER LOT	4.4 X 100,000 SQ. FT. = 440,000 SQ. FT.
28-21-79	MAX. FLOOR AREA PER LOT	4.4 X 100,000 SQ. FT. = 440,000 SQ. FT.
28-21-80	MAX. FLOOR AREA PER LOT	4.4 X 100,000 SQ. FT. = 440,000 SQ. FT.
28-21-81	MAX. FLOOR AREA PER LOT	4.4 X 100,000 SQ. FT. = 440,000 SQ. FT.
28-21-82	MAX. FLOOR AREA PER LOT	4.4 X 100,000 SQ. FT. = 440,000 SQ. FT.
28-21-83	MAX. FLOOR AREA PER LOT	4.4 X 100,000 SQ. FT. = 440,000 SQ. FT.
28-21-84	MAX. FLOOR AREA PER LOT	4.4 X 100,000 SQ. FT. = 440,000 SQ. FT.
28-21-85	MAX. FLOOR AREA PER LOT	4.4 X 100,000 SQ. FT. = 440,000 SQ. FT.
28-21-86	MAX. FLOOR AREA PER LOT	4.4 X 100,000 SQ. FT. = 440,000 SQ. FT.
28-21-87	MAX. FLOOR AREA PER LOT	4.4 X 100,000 SQ. FT. = 440,000 SQ. FT.
28-21-88	MAX. FLOOR AREA PER LOT	4.4 X 100,000 SQ. FT. = 440,000 SQ. FT.
28-21-89	MAX. FLOOR AREA PER LOT	4.4 X 100,000 SQ. FT. = 440,000 SQ. FT.
28-21-90	MAX. FLOOR AREA PER LOT	4.4 X 100,000 SQ. FT. = 440,000 SQ. FT.
28-21-91	MAX. FLOOR AREA PER LOT	4.4 X 100,000 SQ. FT. = 440,000 SQ. FT.
28-21-92	MAX. FLOOR AREA PER LOT	4.4 X 100,000 SQ. FT. = 440,000 SQ. FT.
28-21-93	MAX. FLOOR AREA PER LOT	4.4 X 100,000 SQ. FT. = 440,000 SQ. FT.
28-21-94	MAX. FLOOR AREA PER LOT	4.4 X 100,000 SQ. FT. = 440,000 SQ. FT.
28-21-95	MAX. FLOOR AREA PER LOT	4.4 X 100,000 SQ. FT. = 440,000 SQ. FT.
28-21-96	MAX. FLOOR AREA PER LOT	4.4 X 100,000 SQ. FT. = 440,000 SQ. FT.
28-21-97	MAX. FLOOR AREA PER LOT	4.4 X 100,000 SQ. FT. = 440,000 SQ. FT.
28-21-98	MAX. FLOOR AREA PER LOT	4.4 X 100,000 SQ. FT. = 440,000 SQ. FT.
28-21-99	MAX. FLOOR AREA PER LOT	4.4 X 100,000 SQ. FT. = 440,000 SQ. FT.
28-21-100	MAX. FLOOR AREA PER LOT	4.4 X 100,000 SQ. FT. = 440,000 SQ. FT.



ZD1 Zoning Diagram
Must be typewritten.

Orient and affix BIS job number label here

Submitted to resolve objections stated in a notice of intent to revoke issued pursuant to rule 101-15. Yes No

Location Information

House No(s) 2715
 Street Name FULTON STREET
 Borough BROOKLYN
 Block 3662
 Lot (s) 48
 BIN 3083145

Falsification of any statement is a misdemeanor and is punishable by a fine or imprisonment, or both. It is unlawful to give to a city employee, or for a city employee to accept, any benefit, monetary or otherwise, either as a gratuity for properly performing the job or in exchange for special consideration. Violation is punishable by imprisonment or fine or both. I understand that if I am found after hearing to have knowingly or negligently falsified or allowed to be falsified any certificate, form, signed statement, application, report or certification of the correction of a violation required under the provisions of this code or of a rule of any agency, I may be barred from filing further applications of documents with the Department.

NIKOLAI KATZ RA
Name (please print)

Signature Date

P.E. / R.A. seal, signature, and date over seal

Internal Use Only

BIS Doc #

PLAN EXAMINER SIGN AND DATE

